



東華學院
TUNG WAH COLLEGE

Bachelor of Social Science
(Honours) in

Applied Psychology

應用心理學(榮譽)社會科學學士



This programme offers students a comprehensive understanding of psychological principles and their application in various social contexts. This programme is designed to equip students with the theoretical knowledge and practical skills necessary to analyse human behaviour and contribute to individual and community well-being.

Programme Objectives

- To equip students with critical thinking, problem-solving, and research skills necessary to conduct scientific studies;
- To develop students' interpersonal competencies in self-awareness, appreciation and acceptance of individual differences and cultural diversity as well as their commitment to ethical and professional behaviours;
- To facilitate students to apply theories and principles of psychology to individual, societal and global issues;
- To equip students with effective communication skills to tackle the needs in diverse settings;
- To build students' competencies required for entry into graduate or professional school, or for entry into the world of work.

Professional Recognition

- Graduates are eligible to apply for membership of the Hong Kong Psychological Society (HKPS), British Psychological Society (BPS) and Australian Psychological Society (APS).
(membership applications are assessed on an individual basis).

Career Prospects & Further Studies

- Graduates can work in fields and settings such as social work and services, public relations and communications, politics, personnel, advertising, management and retail.
- Graduates can engage in teaching and research roles due to their independent thinking capacity, problem-solving ability and highly developed interpersonal skills.
- Graduates can further study in a postgraduate programme in Psychology and related disciplines, such as clinical psychology, counselling, educational or organisational psychology or become professionals in other specialised fields of psychology.
- Postgraduate training and study is a requirement to become a chartered/ registered professional psychologist.



Medium of Instruction English

Total No. of Credits 120 credits

Years of Study 4 years



QF Level: 5

QR registration no.: 17/000512/L5

Validity period: 1/9/2017 to 31/8/2030

Senior Year Entry is available

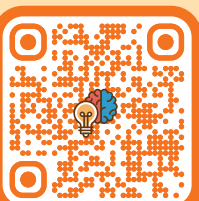

Programme Information

Graduate Sharing

Lee Cheuk Yu

Graduate of Bachelor of Social Science (Honours) Major in Applied Psychology (2019)
Now a Tutor at Boaz International Education Institute

The knowledge of psychology I learned was very practical in my daily life and could be applied to different scenarios. As an athlete, I used to feel stressed during races. Studying psychology has enabled me to understand more the origin of negative thoughts and helped me find my way to handle stress in a proper way. I am thankful that the College has provided me great support for my non-academic development, such as trail running and photography. It boosts my confidence and sharpens my leadership skills.



Tuition Fee

Year	Tuition Fee (HK\$)			
	Full-time (without subsidy)	Full-time (with subsidy)	Senior Year Entry (without subsidy)	Senior Year Entry (with subsidy)
Year 1	64,390	29,270	N/A	N/A
Year 2	64,390	29,270	N/A	N/A
Year 3	82,990	47,870	82,990	47,870
Year 4	82,990	47,870	82,990	47,870
Programme Total	294,760	154,280	165,980	95,740

- Tung Wah College will adjust the tuition fee of its programmes based on the Composite Consumer Price Index to be announced by the Government annually.
- Tuition fees are normally charged by two instalments per annum and are payable before the commencement of each semester. New students are required to settle the balance of the tuition fee for the first semester (i.e. after deducting deposit) upon programme registration in August.
- Students are required to pay additional fees for all retake/ additional courses which would be

charged at the rate of the normal cohort and be calculated by the number of credits to be taken. Please refer to the College's Fees Regulation at https://www.twc.edu.hk/en/Administration_Units/fo/our_service/student-area for details.

- The fees indicated 'with subsidy' represent the programme fee after deduction of subsidy under the Non-means-tested Subsidy Scheme for Self-financing Undergraduate Studies in Hong Kong (NMTSS). For annual subsidy amount, please refer to <https://www.cspe.edu.hk/en/nmt/>.
- All fees paid are non-refundable and non-transferable, and apply to local applicants only.

Admission Requirements

Year 1 Entry

For Year 1 entry to bachelor's degree programmes, applicants should meet one of the following requirements⁽¹⁾:

1. (HKDSE candidates from 2024/25 onwards) Have obtained Level 3 for Chinese Language⁽²⁾ and English Language and Level 2 for Mathematics and have "Attained (A)" for Citizenship and Social Development plus one Elective/Applied Learning Subject⁽³⁾ at Level 2 ("332A+2") in HKDSE; OR
2. (HKDSE candidates before 2024/2025) Have obtained Level 3 for Chinese Language and English Language and Level 2 for Mathematics and Liberal Studies plus one Elective/Applied Learning subject at Level 2 ("3322+2") in HKDSE; OR
3. Have passes in AS Use of English and AS Chinese Language and Culture, plus one AL subject/ two AS subjects in HKALE, and Level 2 for Chinese Language and English Language, plus passes in three other subjects in HKCEE; OR
4. Have obtained an equivalent qualification⁽⁴⁾.

Senior Year Entry

Applicants should meet one of the following requirements⁽¹⁾:

1. Have completed an Associate Degree or Higher Diploma programme of the relevant subject/discipline; OR
2. Have obtained equivalent qualifications⁽⁴⁾.

Students admitted to the Senior Year may be required to satisfactorily complete some bridging courses. The bridging courses can be Discipline courses or General Education courses offered in the first two years of the curriculum.

Notes

- (1) Some programmes may stipulate additional requirements for admission. For more information on the programme-specific admissions requirements, please refer to the individual programme webpages.
- (2) For non-Chinese-speaking learners, alternative Chinese Language qualifications will be accepted for students who have met the specified conditions: (a) students who have learned Chinese Language for less than 6 years while receiving primary and secondary education; (b) students who have learned Chinese Language for 6 years or more in schools, but have been taught an adapted and simpler Chinese Language curriculum not normally applicable to the majority of students in local schools. ApL Chinese (for non-Chinese speaking students) should, in general, be accepted as an alternative Chinese Language qualification, among other acceptable alternative Chinese Language qualifications.
- (3) The Applied Learning (ApL) subjects do not include ApL Chinese (for non-Chinese speaking students) as this subject is introduced to provide an additional channel exclusively for non-Chinese speaking students to obtain an alternative Chinese language qualification. For the 2012-2017 HKDSE Examinations, students attaining the results of "Attained" and "Attained with Distinction" in the ApL subjects are accepted as attaining the competencies required at Level 2 and Level 3 or above of Category A subjects of the HKDSE Examination respectively for the purposes of further studies and work. Effective from the 2018 HKDSE Examination, the reporting of students' performance is refined to "Attained", "Attained with Distinction (I)" and "Attained with Distinction (II)". Performance of "Attained with Distinction (I)" is comparable to Level 3 while "Attained with Distinction (II)" is comparable to Level 4 or above of Category A subjects of the HKDSE Examination.
- (4) Please refer to the College's website for examples of equivalent non-local qualifications for admission to higher diploma or bachelor's degree programmes.

Contact Information

Tel: (852) 3190 6672 | Email: applytwc@twc.edu.hk | Website: www.twc.edu.hk



twchc



tungwahcollege



東華學院



Tung Wah College



东华学院



香港东华学院



香港东华学院

Online Application



www.twc.edu.hk/admission